

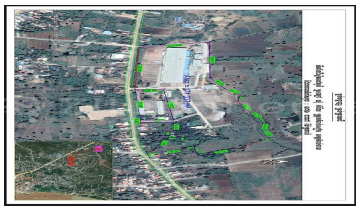

# Land for Sale at Kompong Cham

Address: Andoung Chroh, Ampil, Kampong Siem, Kampong Cham

PROPERTY at KC								
NO.	NO.	ANGKOR	PRIVATE	M2	DISTRICT	COMMUNE	VILLAGE	OWNER
1	NO. 1234	65,957.00		M2	KAMPONG SIEM	AM PIL	ANDONG CHRO	Mr.Chea Pov & Ms. Seng Kim
2	NO. 0517	24,636.00		M2	KAMPONG SIEM	AM PIL	SRALAO	Mr.Chea Pov & Ms. Seng Kim
3	NO.0511	1,842.00		M2	KAMPONG SIEM	AM PIL	SRALAO	Mr.Chea Pov & Ms. Seng Kim
4	NO.0515	1,988.00		M2	KAMPONG SIEM	AM PIL	SRALAO	Mr.Chea Pov & Ms. Seng Kim
5	NO.0168	1,581.00		M2	KAMPONG SIEM	AM PIL	SRALAO	Mr.Chea Pov & Ms. Seng Kim
6	NO.0142	3,134.00		M2	KAMPONG SIEM	AM PIL	SRALAO	Mr.Chea Pov & Ms. Seng Kim
7	NO.0514	9,991.00		M2	KAMPONG SIEM	AM PIL	SRALAO	Mr.Chea Pov & Ms. Seng Kim
8	NO.0169	3,212.00		M2	KAMPONG SIEM	AM PIL	SRALAO	Mr.Chea Pov & Ms. Seng Kim
9	NO.0141	1,530.00		M2	KAMPONG SIEM	AM PIL	SRALAO	Mr.Chea Pov & Ms. Seng Kim
10	NO.0140	3,733.00		M2	KAMPONG SIEM	AM PIL	SRALAO	Mr.Chea Pov & Ms. Seng Kim
11	NO.0138	3,132.00		M2	KAMPONG SIEM	AM PIL	SRALAO	Mr.Chea Pov & Ms. Seng Kim
12	NO.0516	2,631.00		M2	KAMPONG SIEM	AM PIL	SRALAO	Mr.Chea Pov & Ms. Seng Kim
13	NO.0513	465.00		M2	KAMPONG SIEM	AM PIL	SRALAO	Mr.Chea Pov & Ms. Seng Kim
14	NO.0144	3,996.00		M2	KAMPONG SIEM	AM PIL	SRALAO	Mr.Chea Pov & Ms. Seng Kim
15	NO.0143	1,908.00		M2	KAMPONG SIEM	AM PIL	SRALAO	Mr.Chea Pov & Ms. Seng Kim
16	NO.0170	3,293.00		M2	KAMPONG SIEM	AM PIL	SRALAO	Mr.Chea Pov & Ms. Seng Kim
17	NO.0518	517.00		M2	KAMPONG SIEM	AM PIL	SRALAO	Mr.Chea Pov & Ms. Seng Kim
18	NO.0635	969.00		M2	KAMPONG SIEM	AM PIL	SRALAO	Mr.Chea Pov & Ms. Seng Kim
19	NO.0633	2,090.00		M2	KAMPONG SIEM	AM PIL	SRALAO	Mr.Chea Pov & Ms. Seng Kim



## CONTACT AGENT



**KONGKEA SOSIAK**  
 Accountant  
 H/P: +8551533525 | +8568333525  
 Email: Kongkea Sosihak@facebook.com

## FACE AND FEATURES

Type	Lot (sqm)	Price (sqm)
Land	170910	30

**For Sale > \$30/m<sup>2</sup> Est. Mortgage: \$0/month**

## DESCRIPTION

\*\*\*\*\* ដីលក់ម្ចាស់ផ្ទាល់ នៅទីតាំងផ្លូវជាតិលេខ៧ នៅជាប់ជើង ភ្នំប្រស ភ្នំស្រី នៅ ភូមិ អណ្តូងច្រះ ឃុំ អំពិល ស្រុក កំពង់សៀម ខេត្ត កំពង់ចាម។ - តម្លៃ៖ \$25 ក្នុងម៉ែត្រការ៉េ (តម្លៃចរចាំ) - ទំហំដីសរុប=170,910 ម៉ែត្រការ៉េ ដីនេះអាចសាងសង់ ធ្វើផ្ទះល្វែង ឬ ShopHouse ឬ ពុះឡូលក់ វិនិយោគកម្រៃចំណេញ ទំនាក់ទំនងលេខ 015 333 525 & 068 333 525 ទីតាំងដី <https://goo.gl/maps/cm8A3QdwjCtx7UnWA>